Flowing Waters

Gently and freely

Sam Rizzetta © 1993

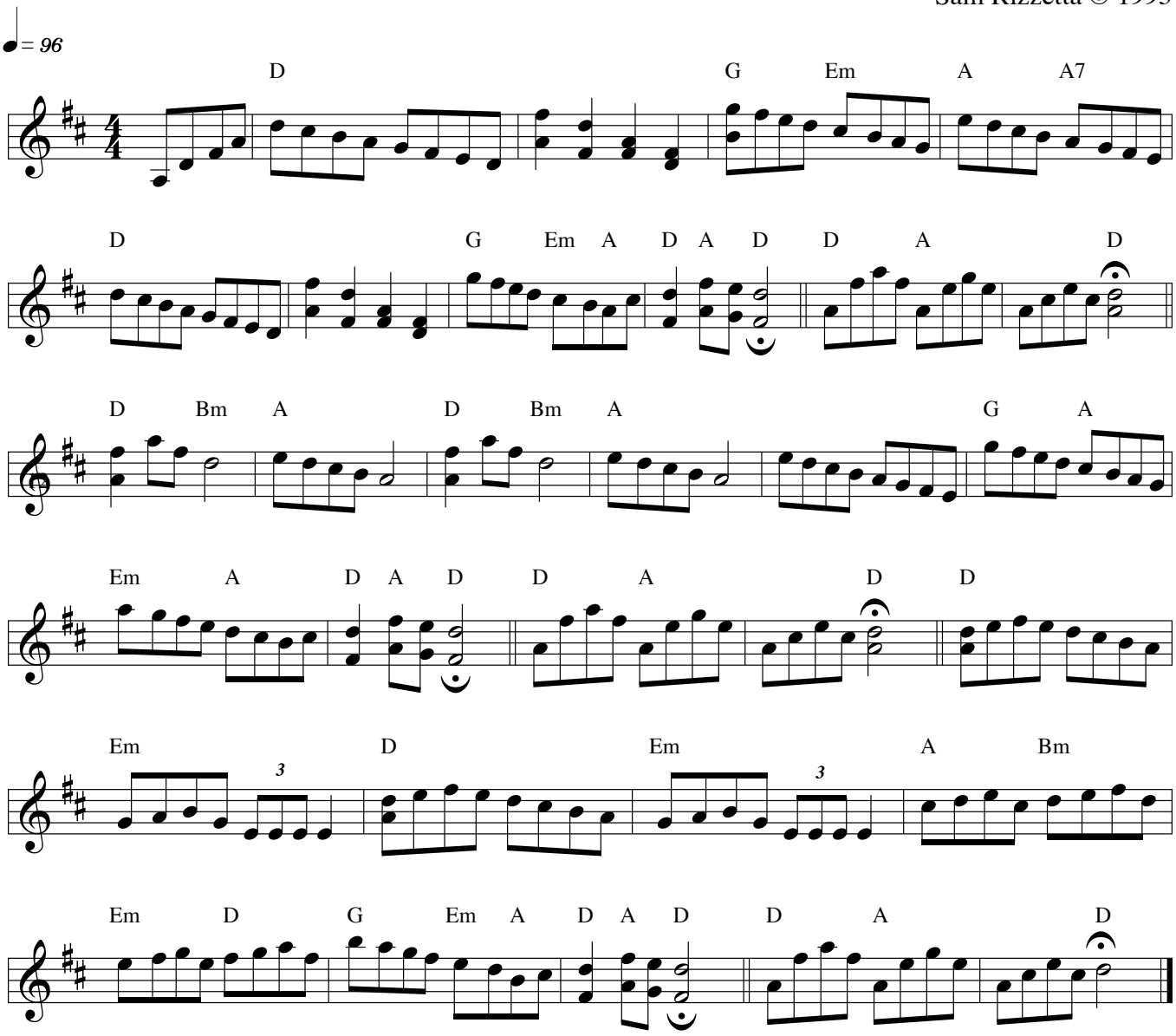

From the CD *Flowing Waters*.